H.Purcell
arr. D.Stallard

Flute 2
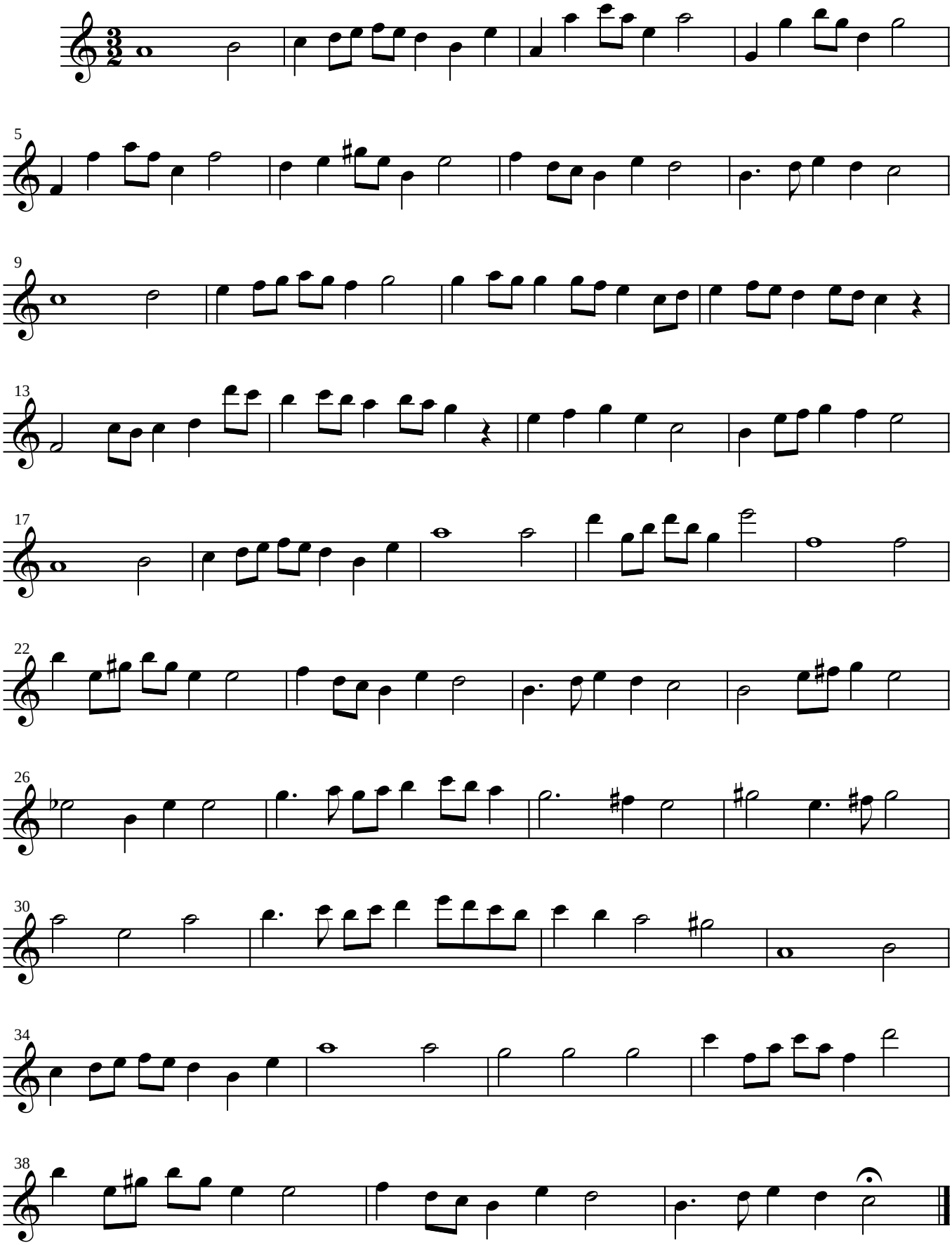
Rondo from "Abdelezar"